



# CROFTS ESTATE AGENTS

PASSIONATE ABOUT PROPERTY

CLEETHORPES  
01472 200666

IMMINGHAM  
01469 564294

LOUTH  
01507 601550

SALES LETTINGS NEW HOME SALES LAND PROPERTY MANAGEMENT AUCTIONS FINANCIAL ADVICE AND MORTGAGES ENERGY PERFORMANCE PROVIDER



21 Coningsby Drive  
Grimsby  
DN34 5HQ

**Offers in the Region Of  
£77,500**

Crofts Estate Agents are delighted to offer for sale this first floor two bedroom flat. The flat comprises of: Lounge, two double bedrooms, a modern kitchen and bathroom and a private shared courtyard garden, which is low maintenance. This property is located in a quiet area which lies within close proximity to a wide variety of local amenities and bus links. The property also benefits from uPVC double glazing and gas central heating throughout. This property also has an allocated parking space. Viewings are highly advised. The property is currently rented out who would love to remain if another landlord was to purchase the property but the vendor is open to other occupiers purchasing.

CLEETHORPES: 62 St Peters Avenue, Cleethorpes, DN35 8HP

IMMINGHAM: 21 Kennedy Way, Immingham, DN40 2AB

LOUTH: 3 Market Place, Louth, LN11 9NR

Email: Cleethorpes:

Email: Immingham :

Email: Louth :

info@croftsestateagents.co.uk

immingham@croftsestateagents.co.uk

louth@croftsestateagents.co.uk

[www.croftsestateagents.co.uk](http://www.croftsestateagents.co.uk)

## Tenure

Believed to be Leasehold, awaiting solicitors' formal confirmation. All interested parties are advised to make their own enquiries.

## Services

All mains services are understood to be connected. Crofts have not inspected or tested any of the services or service installations & purchasers should rely on their own survey.

## Viewings

Please contact the relevant marketing office and all viewings are strictly by appointment only please.

## Council Tax Information

Band A: To confirm council tax banding for this property please view the website [www.voa.gov.uk/cti](http://www.voa.gov.uk/cti)

## Additional Services

We offer free valuations, property management, energy performance provider and mortgage advice with no obligation. Please contact the relevant office for further details

GROUND FLOOR  
62.9 sq.m. (677 sq.ft.) approx.

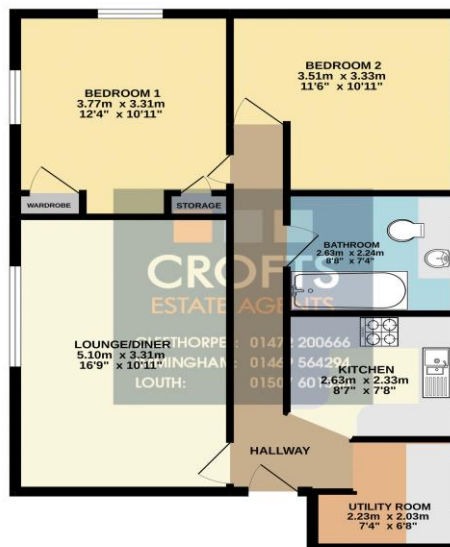

TOTAL FLOOR AREA: 62.9 sq.m. (677 sq.ft.) approx.  
While every attempt has been made to ensure the accuracy of the Figures contained here, measurements of floors, windows, rooms and any other items are approximate and no responsibility is taken for any error, omission or misstatement. This plan is for guidance purposes only and should be used as such by any prospective purchaser. The services, systems and appliances shown have not been tested and no guarantee is made with respect to their condition.



DISCLAIMER - Although we have taken care to insure the accuracy of the information contained in these particulars, we specifically deny liability for any mistakes, omissions or errors and strongly advise that all proposed purchasers should satisfy themselves by inspection or otherwise, as to their correctness, prior to entering into any commitment to purchase. In particular any information provided in respect of tenure, council tax, rateable values etc has been given in good faith and whilst believed to be correct, may be subject to amendment. Any references to the condition, use or appearance of the property are made for guidance only, and no warranties are given or implied by this information. It is not Crofts policy to check the position with regards to any planning permission or building regulation matters and as such all interested parties are advised to make their own enquiries, in order to ensure that any necessary consents have been obtained. All measurements are for guidance only and cannot be relied upon. Measurements are taken from wall to wall unless otherwise stated. Any plans or maps contained are for identification purpose only, and are not for any other use but guidance & illustration. Crofts have not tested any fixtures, fittings or services including central heating systems and cannot therefore verify that they are in working order, or fit for their intended purpose. These details do not form any part of any contract, and unless specifically stated otherwise, furnishings and contents are not included within this sale.